

Existing South Elevation

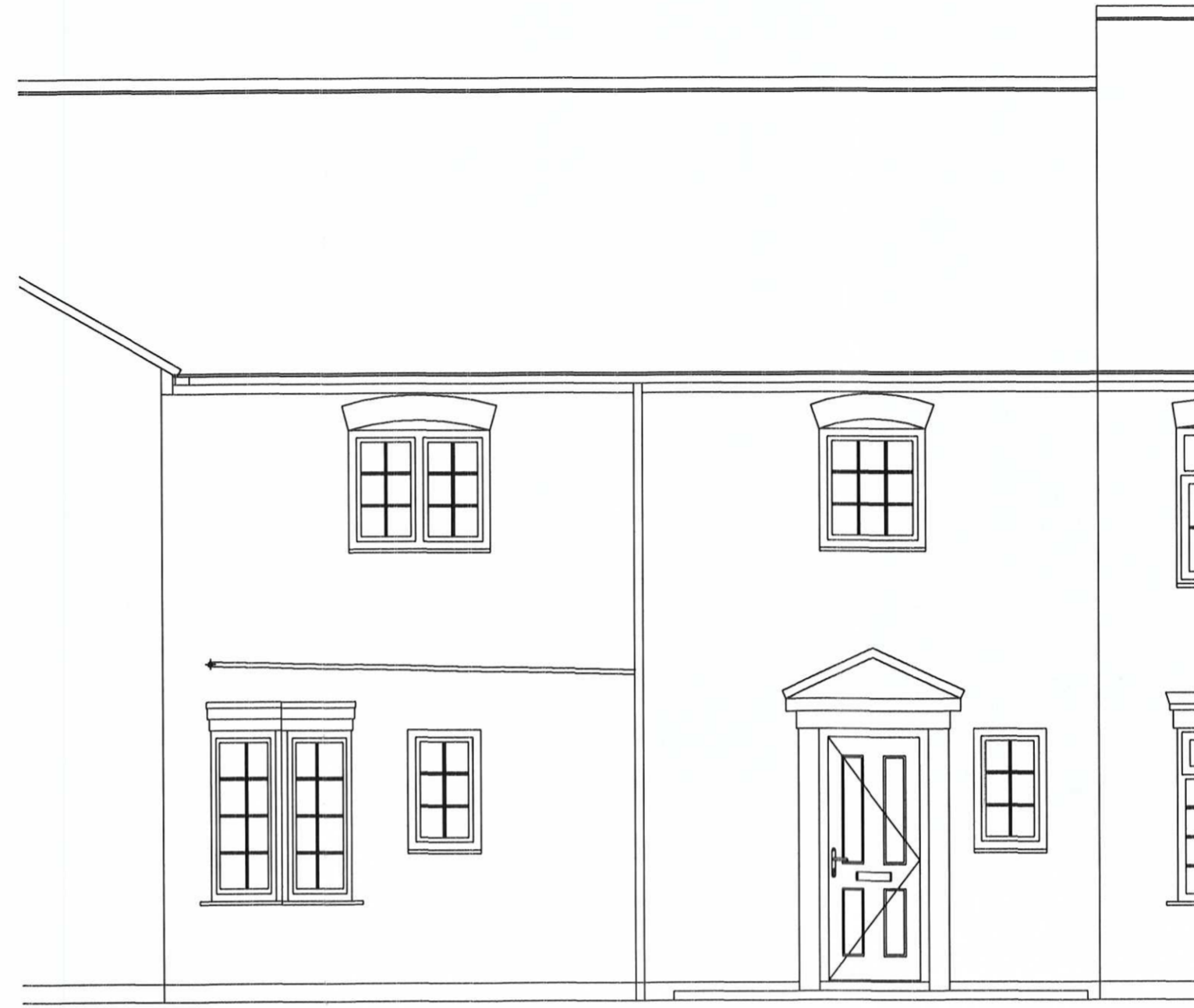

Existing Front West Elevation

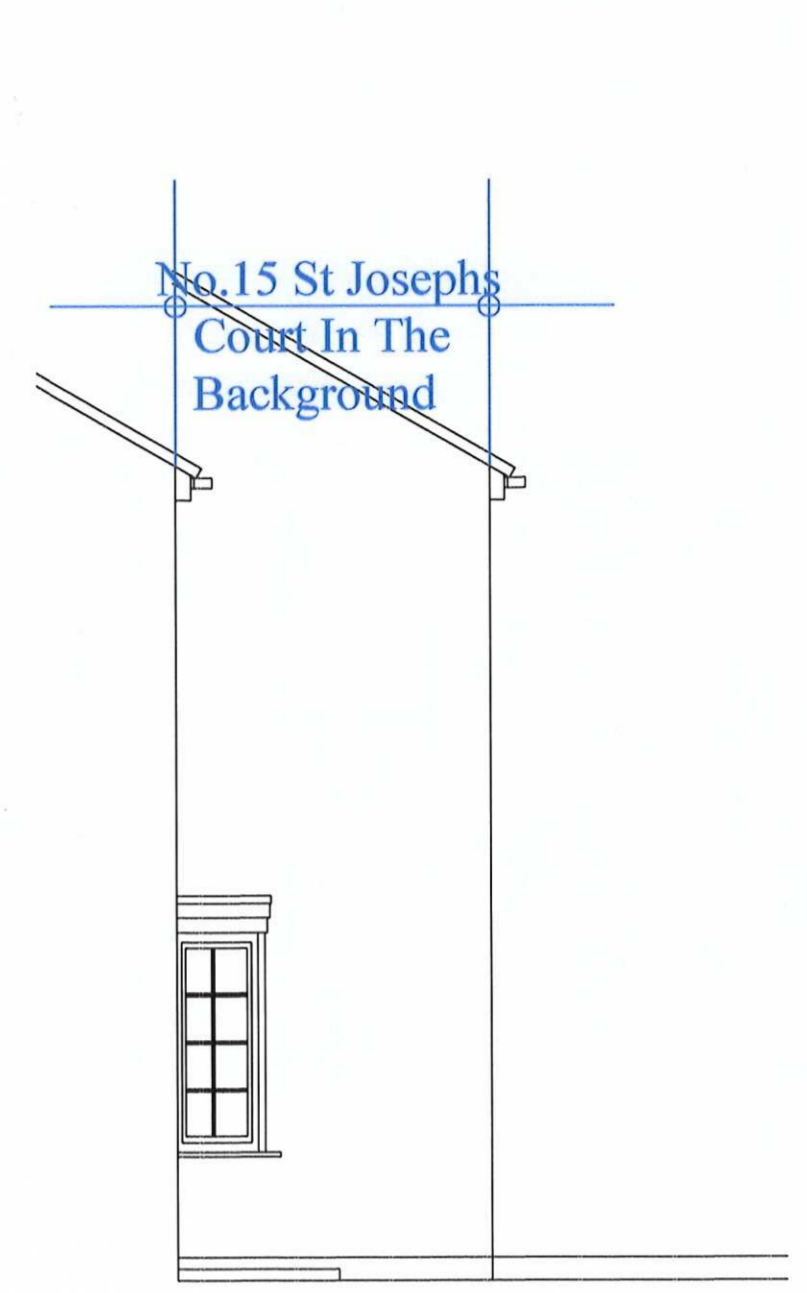

Existing North Elevation

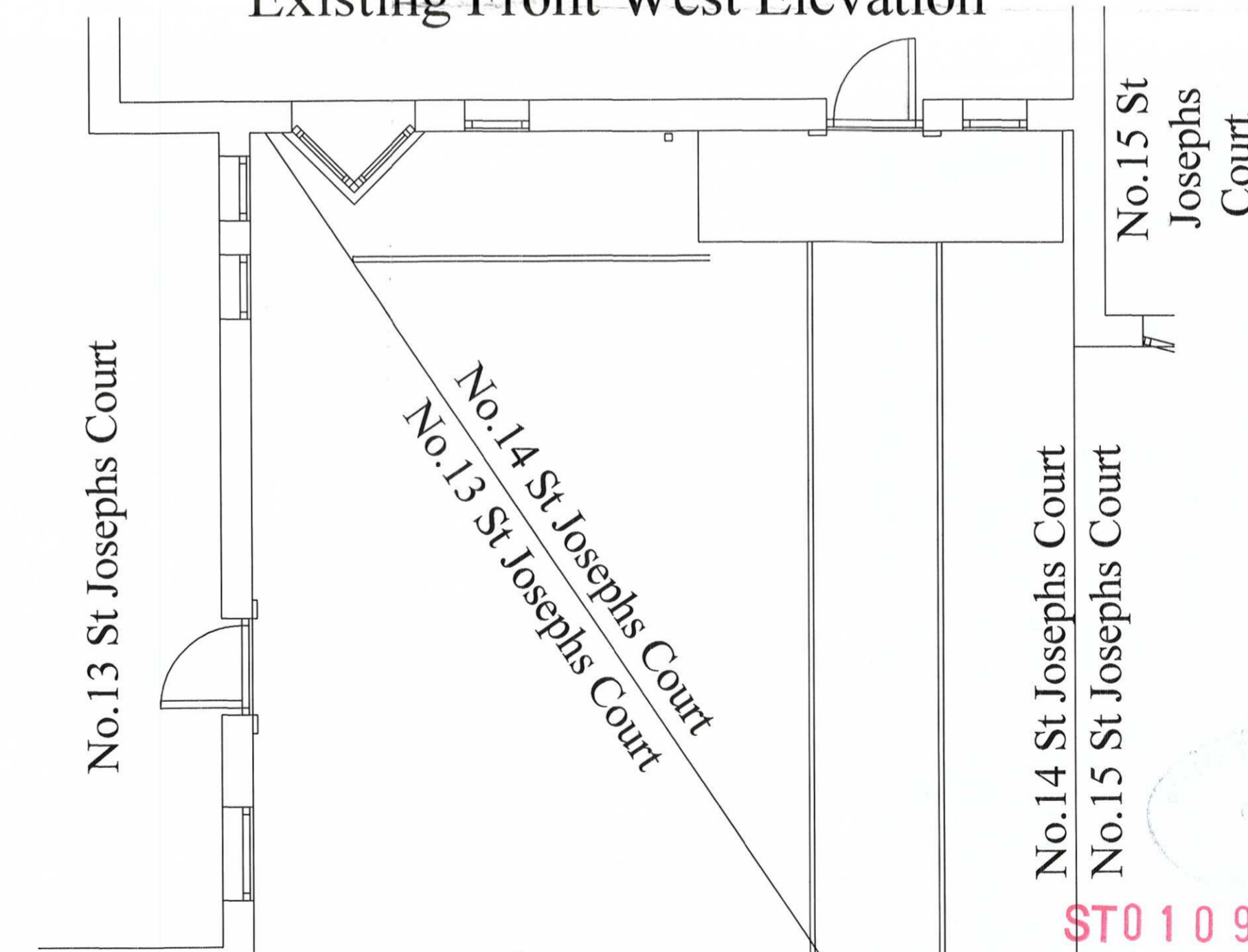

Existing Plan At Front

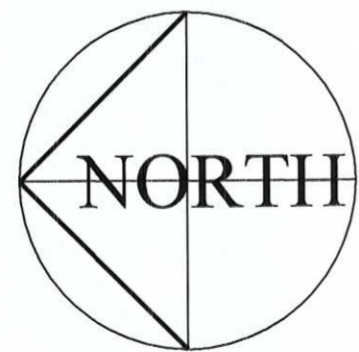

Customer Name & Address:

Mr & Mrs Henrikson
14 St Josephs Court
Hebburn
NE31 2EN

0191 483 9102



Project: Porch To Front

Style: As Drawn

D/No: DP800309 - 01

Drawn by: S.Suddes

Date: 18 January 2016

Scale: 1:50 @ A2

Paper Size: A2

Customer Approval Drawings:
I / we hereby approve these plans and authorise warmseal to proceed with the contract as detailed:

Customer Approval:

Date:

NB: If drawing has been rec'd by e-mail, then please confirm by return Quoting Drawing & Issue No's: as shown above stating acceptance of plans proposed.

Westway Ind. Park,
Pentland Rd, Throckley,
Newcastle upon Tyne,
NE15 9HW
Tel: 0191 264 8383
Fax: 0191 264 8585
E-Mail: admin@warmseal.co.uk
Website: www.warmseal.co.uk



STO 109 / 16 HFU

Copyright Drawing NOT to be re-produced without written permission from L.T.W.F Ltd Trading As Warmseal. Reg No: 19702038

Warmseal
Copies to: Builders, Installers, Main File.
NB: DO NOT Scale from drawings for setting out or manufacture.